

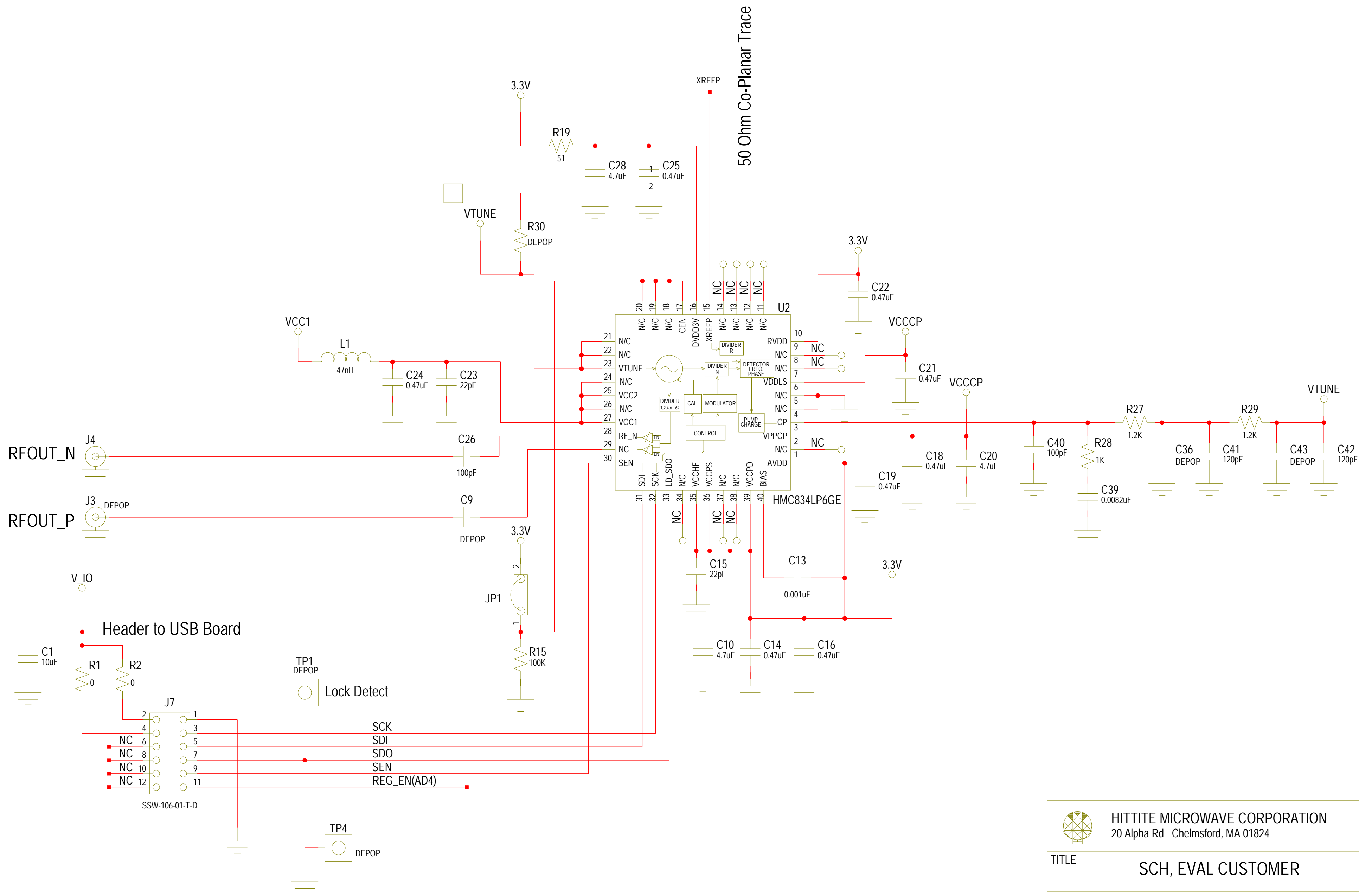

| REVISIONS | | | | | |
|-----------|------|------|-------------------------|-----------|------------|
| REV | ECN# | ZONE | DESCRIPTION | NAME | DATE |
| D | ---- | ---- | CHANGE AS PER CP 120346 | D. ACEVAL | 04/09/2012 |
| E | ---- | ---- | CHANGE AS PER CP 121059 | V. VADUVA | 10/04/2012 |

NOTICE OF PROPRIETARY PROPERTY: THIS DOCUMENT AND THE INFORMATION CONTAINED IN IT ARE THE PROPRIETARY PROPERTY OF HITTITE MICROWAVE CORPORATION. IT MAY NOT BE COPIED OR USED IN ANY MANNER NOR MAY ANY OF THE INFORMATION IN OR UPON IT BE USED FOR ANY PURPOSE WITHOUT THE EXPRESSED WRITTEN CONSENT OF AN AUTHORIZED AGENT OF HITTITE MICROWAVE CORPORATION.



| | | | | |
|--|--|---|--|--|
|  HITTITE MICROWAVE CORPORATION 20 Alpha Rd Chelmsford, MA 01824 | | TITLE SCH, EVAL CUSTOMER | | |
| | | PROJECT DRAWING #: 130-00361-00 | | SHEET 1 OF 2 CODE ID NO. 1CN88 SIZE C REV E |
| DRAWN BY D.YOUNG DATE 11/18/10 | | | | |

DIVIDER CONTROL

| | D1 | D0 |
|--------------|----|----|
| POWER DOWN | 0 | 0 |
| DIVIDE BY 1 | 0 | 1 |
| DIVIDE BY 5 | 1 | 0 |
| DIVIDE BY 10 | 1 | 1 |

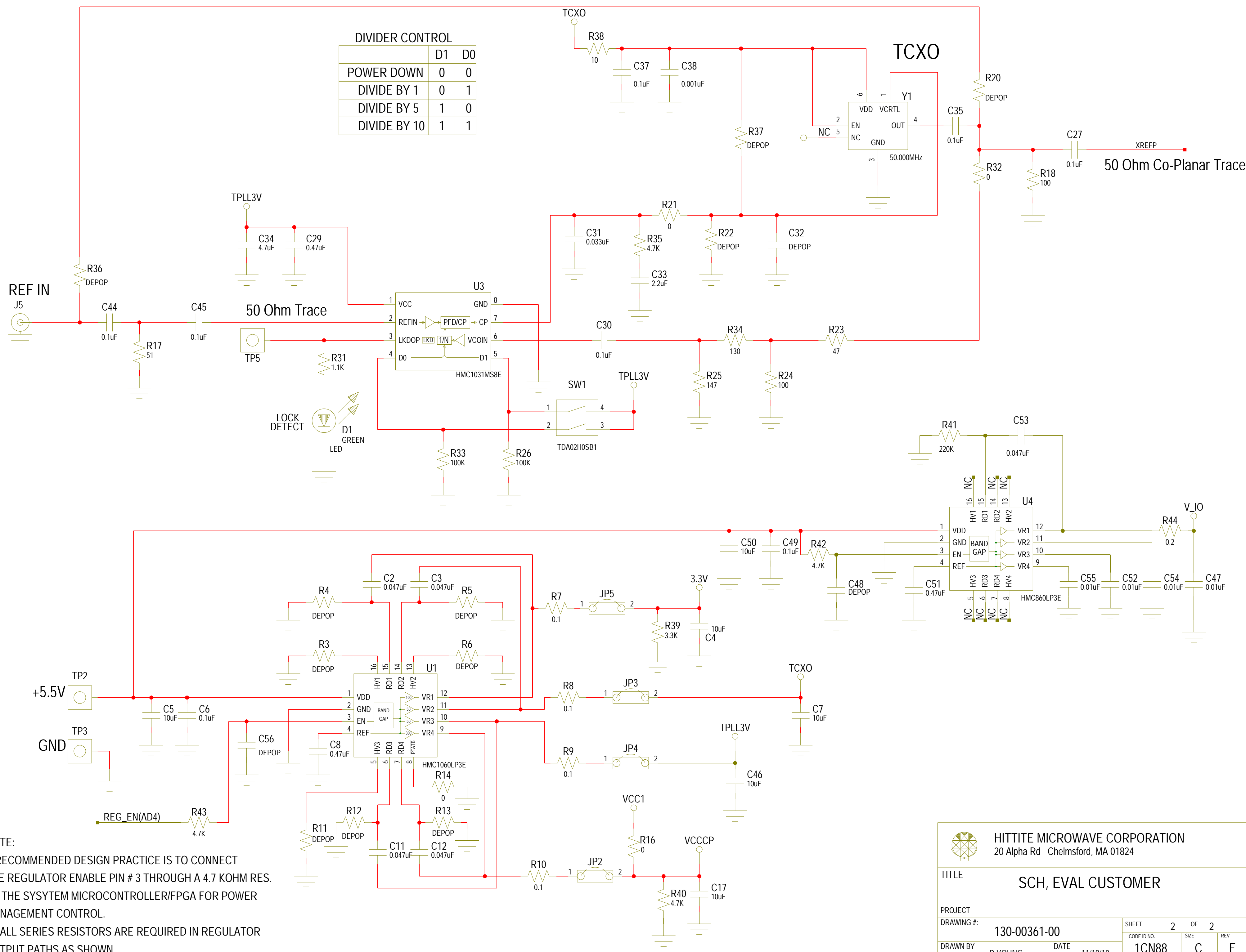

NOTE:
 A RECOMMENDED DESIGN PRACTICE IS TO CONNECT THE REGULATOR ENABLE PIN # 3 THROUGH A 4.7 KOHM RES. TO THE SYSYTEM MICROCONTROLLER/FPGA FOR POWER MANAGEMENT CONTROL.
 SMALL SERIES RESISTORS ARE REQUIRED IN REGULATOR OUTPUT PATHS AS SHOWN

HITTITE MICROWAVE CORPORATION
 20 Alpha Rd Chelmsford, MA 01824

TITLE: **SCH, EVAL CUSTOMER**

PROJECT: 130-00361-00

DRAWING #: 130-00361-00

DRAWN BY: D.YOUNG DATE: 11/18/10

SHEET: 2 OF 2

CODE ID NO.: 1CN88 SIZE: C REV: E